

PLAN SHOWING THE PROPOSED CONSTRUCTION OF A RESIDENTIAL BUILDING AT PLOT NO 3 IN S.NO. 366/8G4 OF THANDURAI VILLAGE, AVADI TOWNSHIP LIMIT. SCALE 1 INCH = 8 FEET (1:100)
OWNER - THIRU K.GOVINDANNAIR.

MMDA (A)/PP No. /
C No. A1/4219/92
ANGL
Sectory
PART I 26/3
PART II
A.P. D.P.

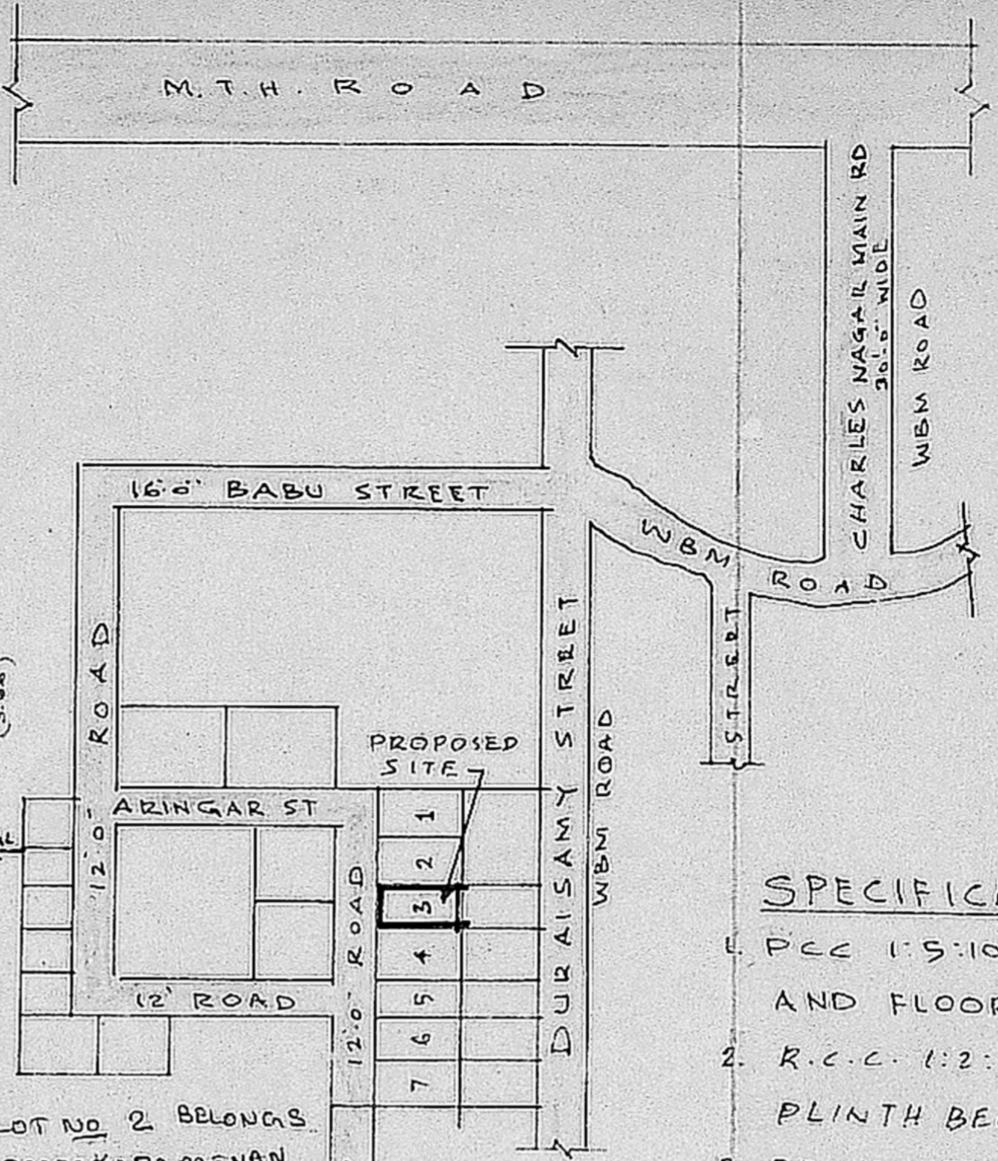
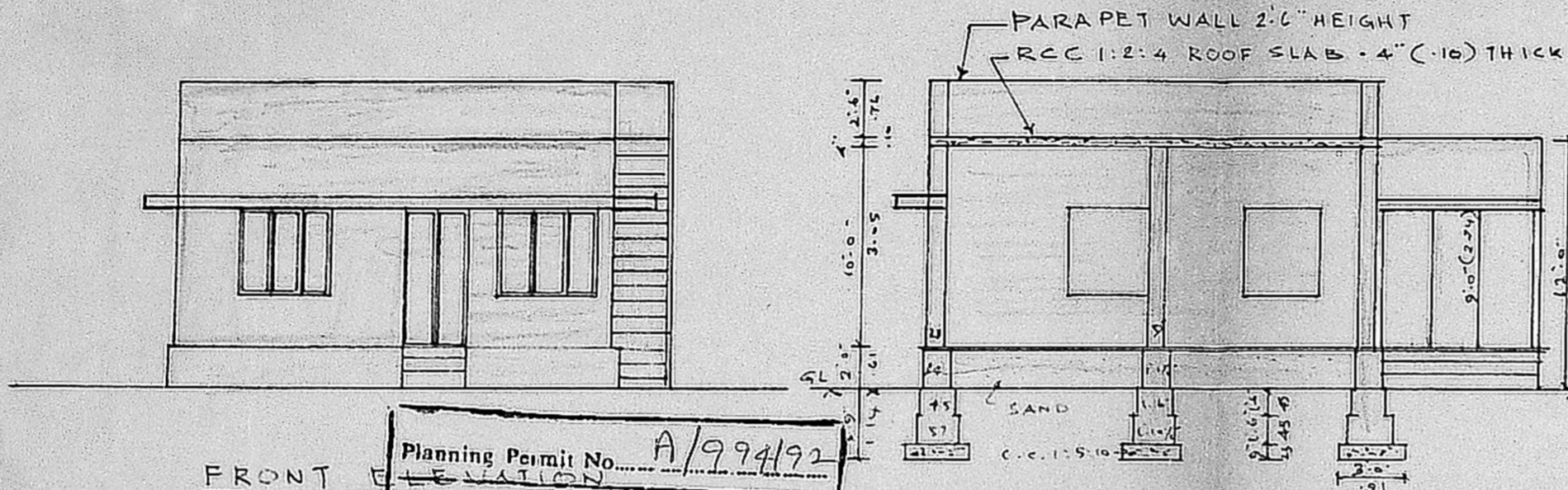

Planning Permit No. A/994/92
APPROVED
SUBJECT TO THE CONDITIONS IN THIS OFFICE LETTER.
No. A1/4219/92
FOR MEMBER SECRETARY
MADRAS METROPOLITAN
DEVELOPMENT AUTHORITY
MADRAS 600008

NOTE: PLOT NO 2 BELONGS TO MR PRABAKARAMENAN APD IN P.P. NO. A/209/89 DT 13-3-89 BY M.M.D.A
KEY PLAN
NOT TO SCALE

- SPECIFICATION**
- R.C.C. 1:5:10 - 40mm HBG METAL FOR FOUNDATION AND FLOORING
 - R.C.C. 1:2:4 - 20mm HBG METAL FOR ROOF, LINTEL, PLINTH BEAM, COLUMN, SUN SHADE
 - BRICK WORK C.M. 1:6 COUNTRY BRICKS
 - WALL PLASTER C.M. 1:5 - 12MM THICK
 - FLOOR, CEILING FINISH C.M. 1:5 - 12MM THICK
 - WEATHER PROOF OVER ROOF

- JOINERY DETAILS**
- D DOOR 3'3" x 6'6"
 - D₁ DOOR 3'3" x 6'6"
 - D₂ DOOR 2'6" x 6'0"
 - W WINDOW 4'6" x 4'6"
 - W WINDOW 3'0" x 4'6"
 - J JALLY 2'0" x 1'0"

NOTE
PLOT AREA : 2422 SQ.FT (225 SQ.MT)
PLINTH AREA : 538 SQ.FT (49.98 SQ.MT)

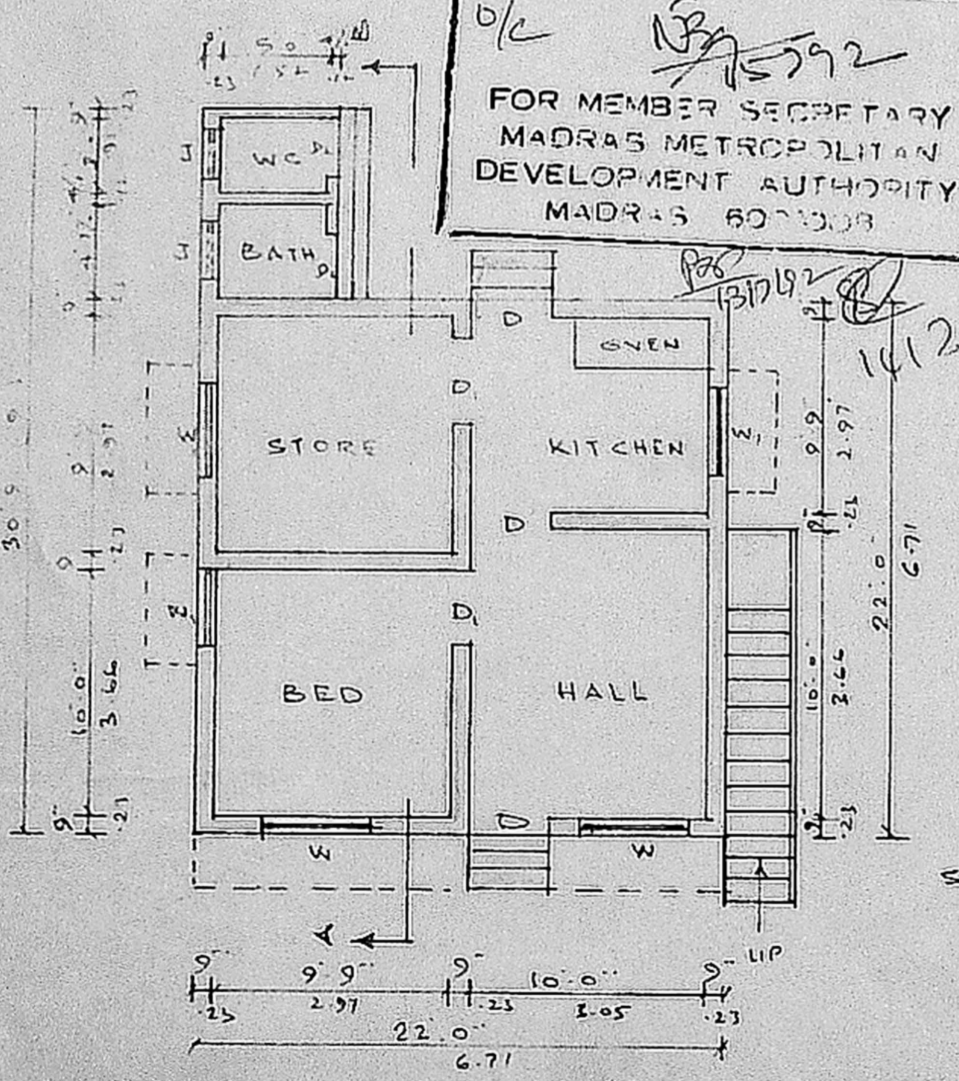

PLAN
COLOUR INDEX
■ PROPOSED
■ ROAD
■ BOUNDARY

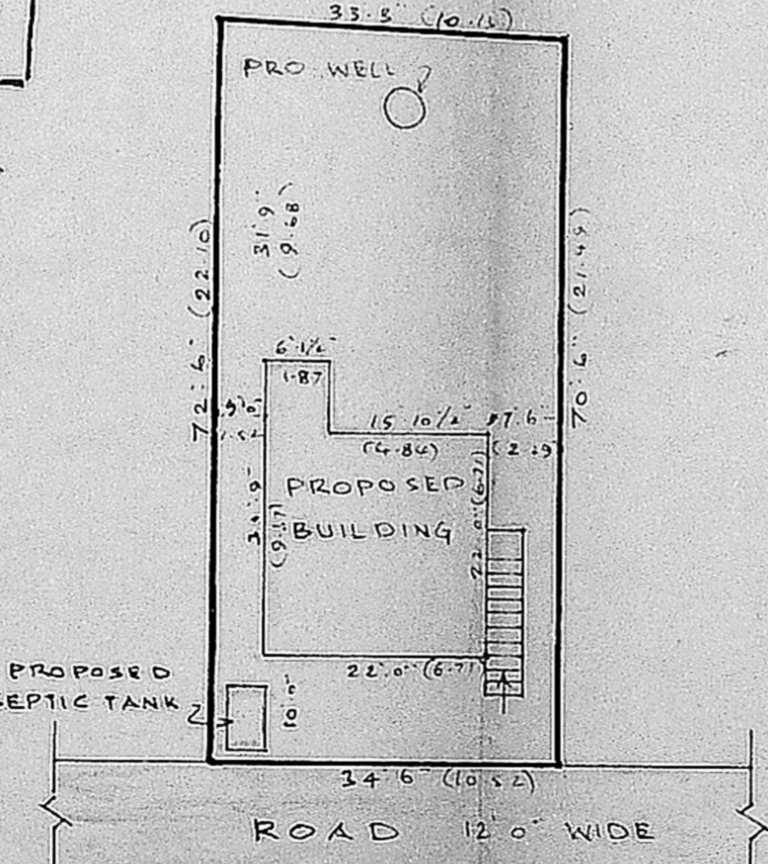

SITE PLAN
SCALE 1 INCH = 20 FEET

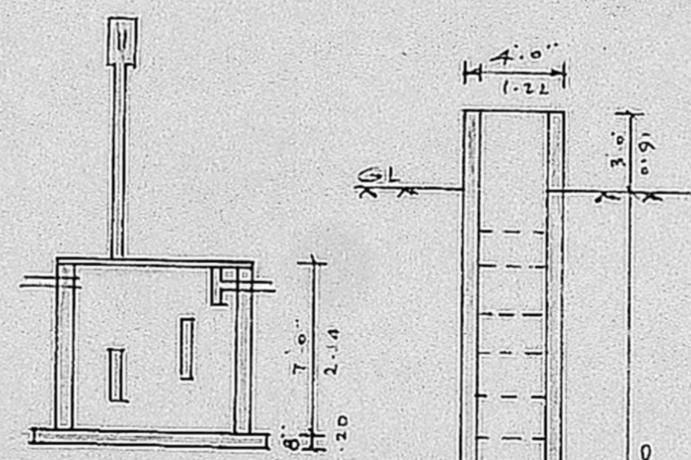

SECTION

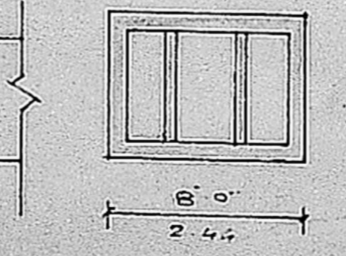

PLAN OF SEPTIC TANK

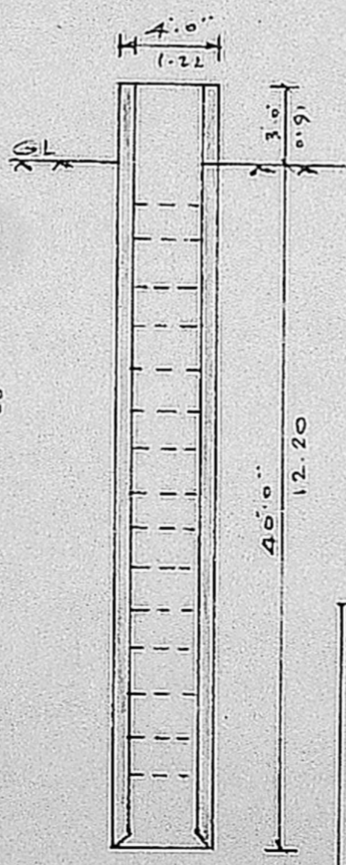

SECTION OF WELL

R. Balakrishna Murthy
D.C.E. (S.W.)
LICENSED SURVEYOR
AVADI & AMBATTUR TOWNSHIPS
30, N. M. Road, (Opp to I.O.B) MADRAS-600 054.
REG No. 11
AMBATTUR TOWNSHIP
ALANDUR MUNICIPALITY
Consulting Engineer
Office: 15, Madhav Road
T. NAGAR, MADRAS-600 017
LICENSED SURVEYOR

K. Govindanna
OWNER